

Sold

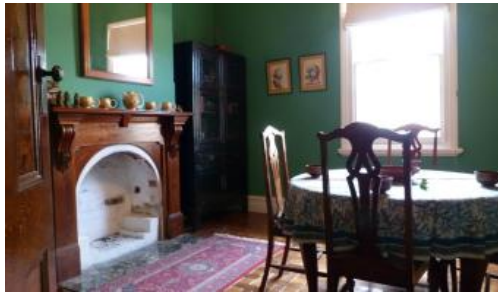

34 Thomas Street, Benalla



'WEEROONA'

Charming period residence situated on 1600m² block. Presenting 3/4 bedrooms, master bedroom with ensuite.

Many wonderful features: Crafted French oak & Red gum parquetry flooring & Baltic/ Murray Pine flooring. 12' ceilings, open fire places & stained glass work.

Formal & informal living areas, well equipped kitchen with marble bench top, 900 mm S/S cooker & dishwasher. Sheltered alfresco entertaining area, new carport.

Only moments from the lovely botanical rose gardens, schools & sporting ovals.

The above information provided has been furnished to us by the vendor/s. We have not verified whether or not that information is accurate and do not have any belief in one way or the other in its accuracy. We do not accept any responsibility to any person for its accuracy and do no more than pass it on. All interested parties should make and rely upon their own inquiries in order to determine whether or not this information is in fact accurate.

🛏 4 🚿 2

Price	SOLD
Property Type	Residential
Property ID	114

AGENT DETAILS

OFFICE DETAILS

Benalla
0410556531

BRR Benalla Residential Rural
Real Estate